

63'-10" [19.46]

25'-4" [7.72]

17'-8" [5.38]

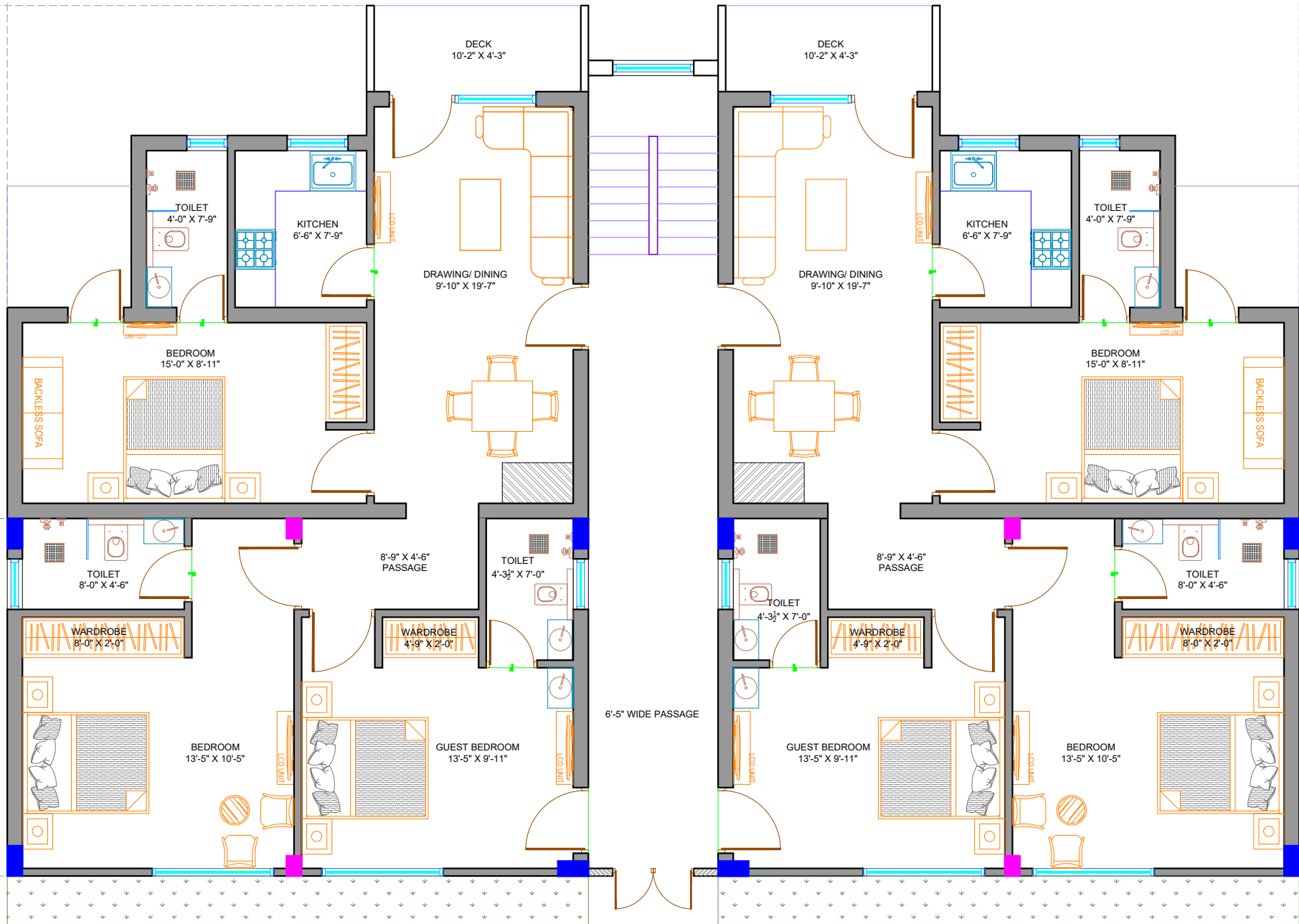

| |
|-----------|
| KEY PLAN: |
|-----------|

RESIDENTIAL PLAN
AT SCINDIA KANYA VIDYALAYA, GWALIOR

| | |
|-----------|--------------|
| REVISION: | DATE: |
| R01 | 14 JUNE 2023 |
| R02 | 19 JUNE 2023 |

| | |
|-------------|------------------------|
| CHECKED BY: | AR. KRITI & ER. GAURAV |
| DRAWN BY: | MOHIT |

| | |
|----------------|-------------------------|
| DRAWING TITLE: | GROUND FLOOR PLAN |
| CLIENT NAME: | SCINDIA KANYA VIDYALAYA |

| | |
|---------------------------------|---|
| DATE: | 13 JULY 2023 |
| SCALE: | N.T.S. |
| NORTH |  |
| ALL DIMENSIONS IN FEET & INCHES | |

Contact us at: +91-7869484497
+91-8656076406
Email: architect.kas@gmail.com

KASsKript Architect Studio

G-06, Ground Floor, GTB Tower, Near Silver Estate, University Road, City Center, Gwalior (M.P.)-474011

63'-10" [19.46]

25'-4" [7.72]

17'-8" [5.38]

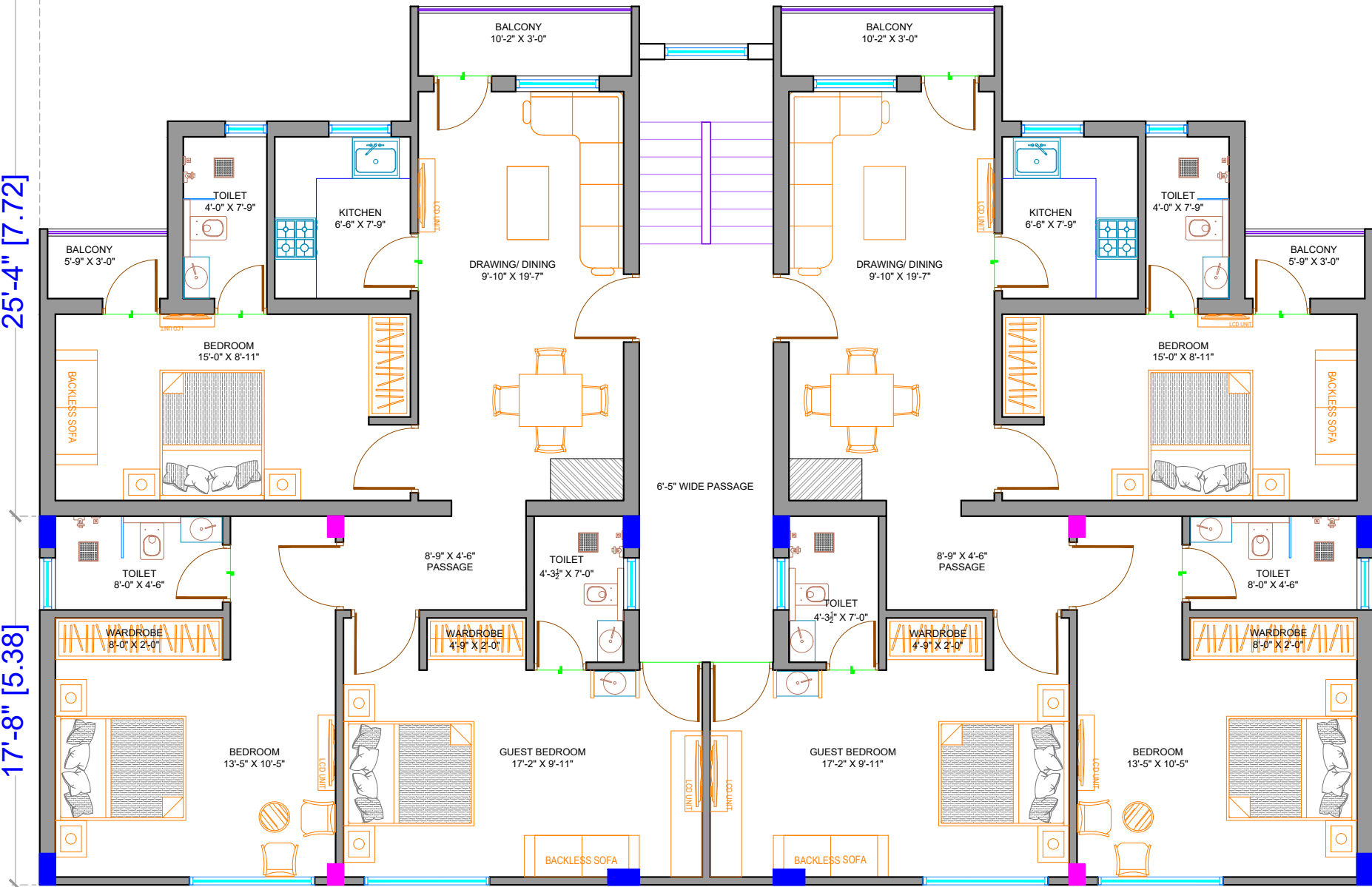

KEY PLAN:

RESIDENTIAL PLAN
AT SCINDIA KANYA VIDYALAYA, GWALIOR

REVISION: DATE:

CHECKED BY:
AR. KRITI & ER. GAURAV
DRAWN BY:
MOHIT

DRAWING TITLE:
FIRST FLOOR PLAN
CLIENT NAME:
SCINDIA KANYA VIDYALAYA

DATE:
13 JULY 2023
SCALE:
N.T.S.
NORTH
ALL DIMENSIONS IN FEET & INCHES

Contact us at: +91-7869484497
+91-8656076406
Email: architect.kas@gmail.com

KASsKript Architect Studio

G-06, Ground Floor, GTB Tower, Near Silver Estate,
University Road, City Center, Gwalior (M.P.)-474011